

Kāheea

Newsletter of the Mayor's Office of Culture and the Arts

Pūpūkāhi I holomua. (*Unite in order to progress.*)

Exhibits

Honolulu Hale, 530 S King St
Kapolei Hale, 1000 Ulu'ohi'a St

M - F, 8 am - 4:30 pm, closed on holidays

aha The Association of Hawai'i Artists presents **The 48th Annual Aloha Show**

Honolulu Hale Courtyard, Mar 6 - 22; Opening Reception, Mar 8, 4 - 6 pm

An exhibit of juried work by members of Hawai'i's oldest art organization.

Images below are from previous exhibits

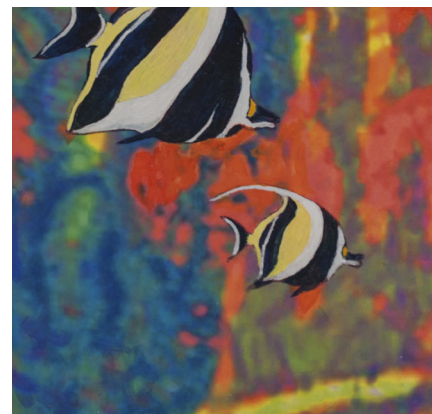
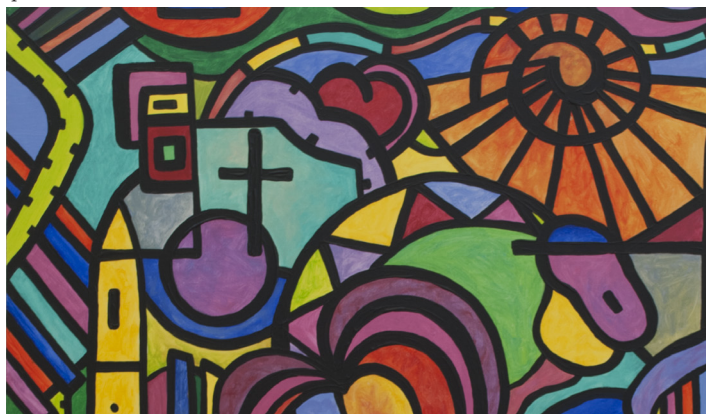

Hawai'i Nikkei Legacy Exhibit

**Honolulu Hale Courtyard
Mar 28 - April 12**

An exhibit celebrating the 150th Anniversary of the initial Japanese immigration to Hawai'i. View informational panels that cover the challenges faced by the 1st generation and the accomplishments of subsequent generations.



HART 2018 Poster Contest Winners

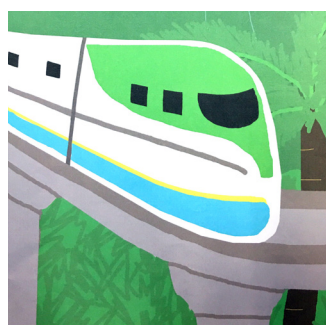

Mar 12 - 29, Kapolei Hale Courtyard
The Honolulu Authority for Rapid Transit presents an exhibit of the winning artwork by Oahu's students from their *Sustainable Transit: Green My Ride* themed art contest. The art is meant to spread public awareness and appreciation for the transformative nature of the rail project.

Left images are details from a previous exhibit

Hanayagi Dancing Academy Hawai'i Foundation's

Annual Maizome

March 3, 1 pm

Maizome means "first recital of the year" in Japanese. Students of all ages will perform a variety of Japanese dances and shamisen numbers.



Omega Talent Hunt

Are you the next superstar?

March 17, 3 - 5 pm

The Lambda Beta Beta Chapter of Omega Psi Phi Fraternity Inc is proud to host the eleventh annual *Omega Talent Hunt Competition*, featuring high school aged student performers in the arts of music, dance, poetry and acting. Performers compete for prizes and, most importantly, have the opportunity to showcase their talents and build their confidence in front of their community. In addition to the competition, the brothers of Lambda Beta Beta will host a canned food drive to benefit *Hawaii Food Bank*.



Kūhiō Beach Hula Show

6:30 - 7:30 pm at the Kūhiō Beach Hula Mound, near the Duke Kahanamoku statue, beachside at Uluniu & Kalākaua Avenue in Waikīkī, weather-permitting. Outdoors, casual. Seating on the grass; beach chairs, mats, etc. okay. Cameras are welcome.

Tuesdays

Ainsley Halemanu and
Hula Hālau Ka Liko O Ka Palai

Thursdays

Joan "Aunty Pudgie" Young
and Puamelia

Weekends

~ **Mar 3** Kapi'olani Ha'o and
Kawika Mersberg and
Hālau Ke Kia'i O Kalamaku

~ **Mar 10** Jack McKeague and Hālau
Ka Pa Hula O Ka Lei Hulu Hiwa

~ **Mar 17** Lilinoe Lindsey and
Ka Pa Nani O Lilinoe

~ **Mar 24** Shirley Recca and
Hālau Hula O Namakahulali

~ **Mar 31** Sallie Yoza and
Hālau O Napuala'ikauika'iu

8 - 9 pm Waikiki by Moonlight
A concert featuring the music of
Aunty Irmgard Farden Aluli:
"A Lāhaina Sunset Over Waikīkī."

Schedule is subject to change without notice. For more info call 808-843-8002

Royal Hawaiian Band

~ 'Iolani Palace

Mar 2, 9 & 16, 12 noon

~ Mar 3, 12 noon

Windward Mall

~ Mar 4, 2 pm

Kapi'olani Park Bandstand

~ Mar 7 & 14, 11 am

Ala Moana Centerstage

~ Mar 10, 3:15 pm

Moana Hotel Banyan Courtyard

~ Mar 11, 4:30 pm

Honolulu Festival Parade
along Kalākaua Ave

~ Mar 17, 12 noon

St. Patrick's Day Parade
along Kalākaua Ave

~ Mar 24, 10 am

Prince Kuhio Day Parade
along Kalākaua Ave

*Schedule is subject to change without notice.
For more info call 808-922-5331*